

NOTICE!!

These documents have been scanned!

Do not place un-scanned documents beneath this notice!

Do not remove this notice from this file!

GPO Jacket No. 560-102
Print Order 61540
Rise Business Services, LLC
Job=AZ15 5/10/2019



Box Number= AZ15036



Claim Begin-End: AMC425244-AMC425244

1 Initial Receipt



AZ15036-8

AMC425096-AMC425592

United States Department of the Interior
Bureau of Land Management
 LANDS/RECREATION & PLANNING
 ONE N CENTRAL AVE
 PHOENIX, AZ 85004 -2203
 Phone: 602-417-9200



Receipt

No:

2897714

Transaction #: 2984302	
Date of Transaction: 10/28/2013	
CUSTOMER:	
GREGORY YOUNT 807 BUTTERFIELD RD CHINO VALLEY, AZ 86323-5622 US	

LINE #	QTY	DESCRIPTION	REMARKS	UNIT PRICE	TOTAL
1	1.00	LOCATABLE MINERALS / MINING CLAIMS-NEW, UNADJUD, ONE OR MORE AUTH NOS / NEW MINING CLAIM LOCATION FEE \$34 CASES: AMC425244/\$34.00		- n/a -	34.00
2	1.00	LOCATABLE MINERALS / MINING CLAIMS-NEW, UNADJUD, ONE OR MORE AUTH NOS / NEW MINING CLAIM MAINT FEE \$140 CASES: AMC425244/\$140.00		- n/a -	140.00
3	1.00	LOCATABLE MINERALS / MINING CLAIMS-NEW, UNADJUD, ONE OR MORE AUTH NOS / NEW MINING CLAIM PROCESSING FEE \$20 CASES: AMC425244/\$20.00		- n/a -	20.00
TOTAL:					\$194.00

PAYMENT INFORMATION			
1	AMOUNT:	194.00	POSTMARKED: 10/24/2013
	TYPE:	CHECK	RECEIVED: 10/25/2013
	CHECK NO:	1795	
	NAME:	YOUNT, GREGORY 807 BUTTERFIELD RD CHINO VALLEY AZ 86323-5622 US	

REMARKS

This receipt was generated by the automated BLM Collections and Billing System and is a paper representation of a portion of the official electronic record contained therein.

NOTICE!!

These documents have been scanned!

Do not place un-scanned documents beneath this notice!

Do not remove this notice from this file!

GPO Jacket No. 560-102
Print Order 61540
Rise Business Services, LLC
Job=AZ15 5/10/2019



Box Number= AZ15036



Claim Begin-End: AMC425244-AMC425244

2 Correspondence



AZ15036-8

AMC425096-AMC425592

**NO
DOCUMENTS
FOUND**

NO DOCUMENTS FOUND
NO DOCUMENTS FOUND

NOTICE!!

These documents have been scanned!

Do not place un-scanned documents beneath this notice!

Do not remove this notice from this file!

GPO Jacket No. 560-102
Print Order 61540
Rise Business Services, LLC
Job=AZ15 5/10/2019



Box Number= AZ15036



Claim Begin-End: AMC425244-AMC425244

3 Transfers



AZ15036-8

AMC425096-AMC425592

**NO
DOCUMENTS
FOUND**

NO DOCUMENTS FOUND
NO DOCUMENTS FOUND

NOTICE!!

These documents have been scanned!

Do not place un-scanned documents beneath this notice!

Do not remove this notice from this file!

GPO Jacket No. 560-102
Print Order 61540
Rise Business Services, LLC
Job=AZ15 5/10/2019



Box Number= AZ15036



Claim Begin-End: AMC425244-AMC425244

4 Miscellaneous



AZ15036-8

AMC425096-AMC425592

**NO
DOCUMENTS
FOUND**

NO DOCUMENTS FOUND
NO DOCUMENTS FOUND

NOTICE!!

These documents have been scanned!

Do not place un-scanned documents beneath this notice!

Do not remove this notice from this file!

GPO Jacket No. 560-102
Print Order 61540
Rise Business Services, LLC
Job=AZ15 5/10/2019



Box Number= AZ15036



Claim Begin-End: AMC425244-AMC425244

5 Annual Filings



AZ15036-8

AMC425096-AMC425592

DEPARTMENT OF THE INTERIOR
BUREAU OF LAND MANAGEMENT
MINING CLAIMS

Run Date/Time: 9/11/2018

MC Maintenance Fees Paid Through the BLM Pay Portal
(by Date Paid)

Page 594 Of 723

CBS Receipt: 4250908

Printed For Lead File # AMC425244

Agency Tracking ID: 1535682320

Assessment Year: 2019

Number of BLM Serial Nr: 7

Paid On: 8/31/2018

Total Amount Paid: \$1,085.00

Claim Name	BLM Serial No	Lead File No	Amount Paid
BRECCIA #1	AMC425244	AMC425244	\$155.00
BRECCIA #2	AMC430030	AMC430030	\$155.00
NEW MINT 1	AMC449346	AMC449346	\$155.00
NEW MINT 2	AMC449347	AMC449346	\$155.00
NEW MINT 3	AMC449348	AMC449346	\$155.00
NEW MINT 4	AMC449349	AMC449346	\$155.00
NEW NORTHERN STAR #1	AMC450134	AMC450134	\$155.00

United States Department of the Interior
Bureau of Land Management
 BUSINESS & SUPPORT SVCS DIV
 ONE N CENTRAL AVE SUITE 800
 PHOENIX, AZ 85004 -4427
 Phone: 602-417-9200

Receipt

No: 4250908

Transaction #: 4366416	
Date of Transaction: 08/30/2018	
CUSTOMER:	
GREGORY YOUNT 807 W. BUTTERFIELD RD CHINO VALLEY, AZ 86323 US	

LINE #	QTY	DESCRIPTION	REMARKS	UNIT PRICE	TOTAL
1	1.00	LOCATABLE MINERALS / MINING CLAIMS- NOT NEW-UNADJUD, ONE AUTH NO. ONLY / MINING CLAIM MONEY RECEIVED CASES: AMC425244/\$1085.00		- n/a -	1085.00
TOTAL:					\$1,085.00

PAYMENT INFORMATION			
NOTE: Items will appear on credit card statement as "BLM O Mining Claim".			
1	AMOUNT:	1085.00	POSTMARKED: N/A
	TYPE:	CREDIT CARD	RECEIVED: 08/30/2018
	NAME:	GREGORY YOUNT 807 W. BUTTERFIELD RD CHINO VALLEY AZ 86323 US	
	CARD NO:	XXXXXXXXXXXX1925	AUTH CODE: 03040C
	NAME ON CARD:	GREGORY YOUNT	
	SIGNATURE:		

REMARKS

This receipt was generated by the automated BLM Collections and Billing System and is a paper representation of a portion of the official electronic record contained therein.

Run Date: 09/05/17

Run Time: 02:33 PM

**DEPARTMENT OF THE INTERIOR
BUREAU OF LAND MANAGEMENT
MINING CLAIMS**

MC Maintenance Fees Paid Through the BLM Pay Portal

CBS Receipt: 3965296

Printed For Lead File # AMC425244

Agency Tracking ID: 1504026510

Assessment Year: 2018

Number of BLM Serial Nr: 2

Paid On: 08/29/2017

Total Amount Paid: \$310.00

Claim Name	BLM Serial No	Lead File No	Amount Paid
BRECCIA #1	AMC425244	AMC425244	\$155.00
BRECCIA #2	AMC430030	AMC430030	\$155.00

United States Department of the Interior
Bureau of Land Management
 BUSINESS & SUPPORT SVCS DIV
 ONE N CENTRAL AVE SUITE 800
 PHOENIX, AZ 85004 -4427
 Phone: 602-417-9200

Receipt

No: 3965296

Transaction #: 4075172	
Date of Transaction: 08/29/2017	
CUSTOMER:	
GREGORY YOUNT 807 W. BUTTERFIELD RD. CHINO VALLEY, AZ 86323 US	

LINE #	QTY	DESCRIPTION	REMARKS	UNIT PRICE	TOTAL
1	1.00	LOCATABLE MINERALS / MINING CLAIMS- NOT NEW-UNADJUD, ONE AUTH NO. ONLY / MINING CLAIM MONEY RECEIVED CASES: AMC425244/\$310.00		- n/a -	310.00
TOTAL:					\$310.00

PAYMENT INFORMATION			
NOTE: Items will appear on credit card statement as "BLM O Mining Claim".			
1	AMOUNT:	310.00	POSTMARKED: N/A
	TYPE:	CREDIT CARD	RECEIVED: 08/29/2017
	NAME:	GREGORY YOUNT 807 W. BUTTERFIELD RD. CHINO VALLEY AZ 86323 US	
	CARD NO:	XXXXXXXXXXXX1925	AUTH CODE: 02900C
	NAME ON CARD:	GREGORY YOUNT	
	EXPIRES:	11/2018	
	SIGNATURE:		

REMARKS

This receipt was generated by the automated BLM Collections and Billing System and is a paper representation of a portion of the official electronic record contained therein.

Run Date: 09/14/16

Run Time: 01:48 PM

**DEPARTMENT OF THE INTERIOR
BUREAU OF LAND MANAGEMENT
MINING CLAIMS**

MC Maintenance Fees Paid Through the BLM Pay Portal

CBS Receipt: 3649154

Printed For Lead File # **AMC425244**

Agency Tracking ID: 1472661815

Number of BLM Serial Nr: 2

Assessment Year: 2017

Paid On: 08/31/2016

Total Amount Paid: \$310.00

Claim Name	BLM Serial No	Lead File No	Amount Paid
BRECCIA #1	AMC425244	AMC425244	\$155.00
BRECCIA #2	AMC430030	AMC430030	\$155.00

United States Department of the Interior
Bureau of Land Management
 BUSINESS & SUPPORT SVCS DIV
 ONE N CENTRAL AVE SUITE 800
 PHOENIX, AZ 85004 -4427
 Phone: (602) 417-9200

Receipt

No: 3649154

Transaction #: 3753156	
Date of Transaction: 08/31/2016	
CUSTOMER:	
GREGORY YOUNT 807 W. BUTTERFIELD RD CHINO VALLEY, AZ 86323 US	

LINE #	QTY	DESCRIPTION	REMARKS	UNIT PRICE	TOTAL
1	1.00	LOCATABLE MINERALS / MINING CLAIMS- NOT NEW-UNADJUD, ONE AUTH NO. ONLY / MINING CLAIM MONEY RECEIVED CASES: AMC425244/\$310.00		- n/a -	310.00
TOTAL:					\$310.00

PAYMENT INFORMATION			
NOTE: Items will appear on credit card statement as "BLM O Mining Claim".			
1	AMOUNT:	310.00	POSTMARKED: N/A
	TYPE:	CREDIT CARD	RECEIVED: 08/31/2016
	NAME:	GREGORY YOUNT 807 W. BUTTERFIELD RD CHINO VALLEY AZ 86323 US	
	CARD NO:	XXXXXXXXXXXX1925	AUTH CODE: 03177C
	NAME ON CARD:	GREGORY YOUNT	
	EXPIRES:	11/2018	
	SIGNATURE:		

REMARKS

This receipt was generated by the automated BLM Collections and Billing System and is a paper representation of a portion of the official electronic record contained therein.

Run Date: 09/08/15

Run Time: 09:20 AM

**DEPARTMENT OF THE INTERIOR
BUREAU OF LAND MANAGEMENT
MINING CLAIMS**

MC Maintenance Fees Paid Through the BLM Pay Portal

CBS Receipt: 3382746

Printed For Lead File # AMC425244

Agency Tracking ID: 1441053001

Number of BLM Serial Nr: 4

Assessment Year: 2016

Paid On: 08/31/2015

Total Amount Paid: \$620.00

Claim Name	BLM Serial No	Lead File No	Amount Paid
MAKAPUU #2	AMC389165	AMC389165	\$155.00
MAKAPUU #3	AMC389166	AMC389165	\$155.00
BRECCIA #1	AMC425244	AMC425244	\$155.00
BRECCIA #2	AMC430030	AMC430030	\$155.00

**United States Department of the Interior
Bureau of Land Management
BUSINESS & SUPPORT SVCS DIV
ONE N CENTRAL AVE SUITE 800
PHOENIX, AZ 85004 -4427
Phone: (602) 417-9200**

Receipt

No: 3382746

Transaction #: 3481060	
Date of Transaction: 08/31/2015	
CUSTOMER:	
GREGORY YOUNT 807 W. BUTTERFIELD RD CHINO VALLEY, AZ 86323 US	

LINE #	QTY	DESCRIPTION	REMARKS	UNIT PRICE	TOTAL
1	1.00	LOCATABLE MINERALS / MINING CLAIMS- NOT NEW-UNADJUD, ONE AUTH NO. ONLY / MINING CLAIM MONEY RECEIVED CASES: AMC425244/\$620.00		- n/a -	620.00
TOTAL:					\$620.00

PAYMENT INFORMATION			
NOTE: Items will appear on credit card statement as "BLM O Mining Claim".			
1	AMOUNT:	620.00	POSTMARKED: N/A
	TYPE:	CREDIT CARD	RECEIVED: 08/31/2015
	NAME:	GREGORY YOUNT 807 W. BUTTERFIELD RD CHINO VALLEY AZ 86323 US	
	CARD NO:	XXXXXXXXXXXX5392	AUTH CODE: 04801C
	NAME ON CARD:	GREGORY YOUNT	
	EXPIRES:	05/2017	
	SIGNATURE:		

REMARKS

This receipt was generated by the automated BLM Collections and Billing System and is a paper representation of a portion of the official electronic record contained therein.

NOTICE!!

These documents have been scanned!

Do not place un-scanned documents beneath this notice!

Do not remove this notice from this file!

GPO Jacket No. 560-102
Print Order 61540
Rise Business Services, LLC
Job=AZ15 5/10/2019



Box Number= AZ15036



Claim Begin-End: AMC425244-AMC425244

6 Location Notices-Amendments and Supporting Documents



AZ15036-8

AMC425096-AMC425592

**DEPARTMENT OF THE INTERIOR
BUREAU OF LAND MANAGEMENT
MINING CLAIMS**

Run Date/Time: 11/05/2013 12:17 PM

(LIVE) Serial Register Page

Page 1 of 1

01 05-10-1872;017STAT0091;30USC26,28,34

Case Type 384101: LODE CLAIM

Claim Name: BRECCIA #1

Commodity :

Case Disposition: ACTIVE

Required Maintenance Fee: \$140.00

Total Acres

20.660

Serial Number

AMC425244

Lead File Number

AMC425244

Name & Address

Int Rel

YOUNT GREGORY D 807 BUTTERFIELD RD CHINO VALLEY, AZ 86323-5622 CLAIMANT

Mer Twp	Rng	Sec	Quadrant	District/Field Office	County	
14	0122N	0030W	026	NE,SE	HASSAYAMPA FO	YAVAPAI

Act Date	Code	Action	Action Remarks	Receipt Number
09/03/2013	403	LOCATION DATE		
10/25/2013	395	RECORDATION NOTICE RECD	1	2897714
10/25/2013	484	LOCATION YEAR / MAINTENANC	2014;\$140	2897714
10/25/2013	501	ACCT ADV IN LEAD FILE	AMC425244;	
09/03/2013	404	COUNTY RECORDATION	2013-0050460;	

Line Nr Remarks

NO WARRANTY IS MADE BY BLM
FOR USE OF THE DATA FOR
PURPOSES NOT INTENDED BY BLM

MINING CLAIM STATUS REPORT

Data Entered: 11/5/2013

MTP Checked By: PM
GEO Checked By: RM

LEAD SERIAL NUMBER: AMC 425244 thru AMC

NUMBER OF CLAIMS & TYPE:

1 LODE
PLACER
ASSOCIATION PLACER
MILL SITE
TUNNEL SITE

CHARGES:

Location Fee @ \$34 = \$ 34.00
Processing Fee @ \$20 = \$ 20.00
Maintenance Fee @ \$140 = \$ 140.00
Add'l Maint Fee for Assoc Placer = \$
SUBTOTAL \$ 194.00
Other Fees \$
Other Fees \$
TOTAL \$ 194.00

TOTAL ACREAGE: Per Claim
(Placer Only)

NUMBER OF LOCATORS:

DOCUMENTS RECEIVED VIA: Over-the-Counter [] Mail TIMELY FILED: Yes No []

LEGAL DESCRIPTION: T 12.5N R 3W SEC 26
T R SEC
T R SEC
T R SEC
T R SEC

BLM [] FOREST SERVICE [] SUBJ TO PL 359: Yes [] No []
WILDERNESS AREA []

SPLIT ESTATE: N/A [] SX [] PX [] OTHER []
SRHA [] Was proper Notice filed if located on SHRA Land? Yes [] No []

RECONVEYED MINERALS ON BLM LAND REQUIRE OPENING ORDER FROM 1944 TO 1993:
Open to Entry On N/A []

COMMENTS/STATUS: VOID [] PARTIALLY VOID [] PVT MINERALS [] WITHDRAWN LANDS []
OTHER []

[] Claimant acknowledges that portions of the following claim(s) site(s) may be void or voidable.

Printed Name of Claimant Signature of Claimant

*****FINAL ADJUDICATION*****

DATE 4/23/14 INITIALS AT

AMC 425244

Return To: Gregory Yount
The NAU PROJECT, LLC
807 W. BUTTERFIELD RD.
CHINO VALLEY, AZ 86301

B: 4979 P: 100
2013-0050460
Leslie M. Hoffman
OFFICIAL RECORDS OF YAVAPAI COUNTY \$10.00
GREGORY YOUNT

9/03/2013 09:14:12 AM
Page: 1 of 2
NML



LOCATION NOTICE FOR LODE MINING CLAIM

NOTICE IS HEREBY GIVEN that the _____ Breccia #1
_____ lode mining claim has been located
by _____ Gregory Yount
_____ whose current mailing
address is _____ 807 W. Butterfield Rd Chino Vally, Az 86323

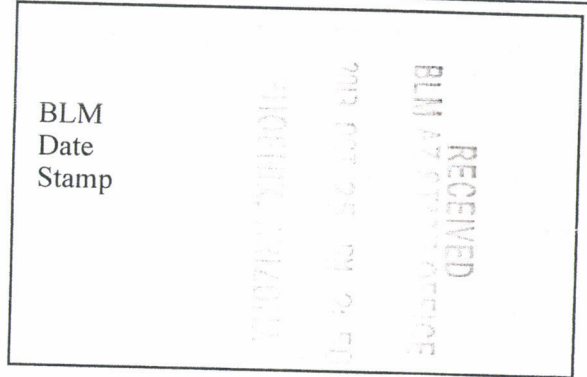

The general course of this claim is _____ WNW to ESE _____ and it is situated in _____ Yavapai
County, Arizona. This claim is _____ 1500 _____ feet in length and _____ 600 _____ feet in width. This claim runs
from the location monument on which this location notice is posted approximately _____ 1283 _____ feet in a ESE
_____ direction to the _____ East _____ end line and _____ 217 _____ feet in a WNW direction to the
_____ West _____ end line. This claim is marked by six monuments, one at each corner and one at the center of each
end line of the claim.

The location monument on which this notice is posted is situated within Section _____ 26 _____, Township _____ 12 1/2 N
_____, Range _____ 3 _____ West _____, Gila Salt River Base and Meridian, Arizona and this claim encompasses portions
of the following quarter section (s), section (s), Townships (s) and Range (s) _____ NE and SE Quarter of Section 26 of
_____ Township 12 1/2 North and Range 3W.

Gila Salt River Base and Meridian, Arizona.

To tie this claim to the Public Survey, begin at the _____ NE _____ corner of Section _____ 26 _____ Township _____ 12 1/2 N
Range _____ 3W _____ of the G&SR Base and Meridian. Bear _____ 2654 _____ feet _____ South _____, and _____ 2429 _____ feet _____ West _____
to the _____ SW _____ corner of this claim.

DATED AND POSTED on the ground this _____ 3 rd _____ day of _____ September _____, 20 13 _____

LOCATORS (s) _____

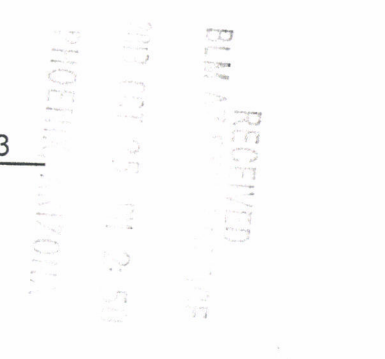
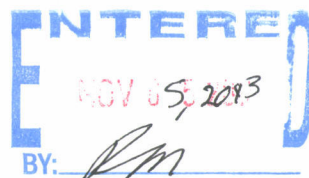

MINING CLAIM MAP

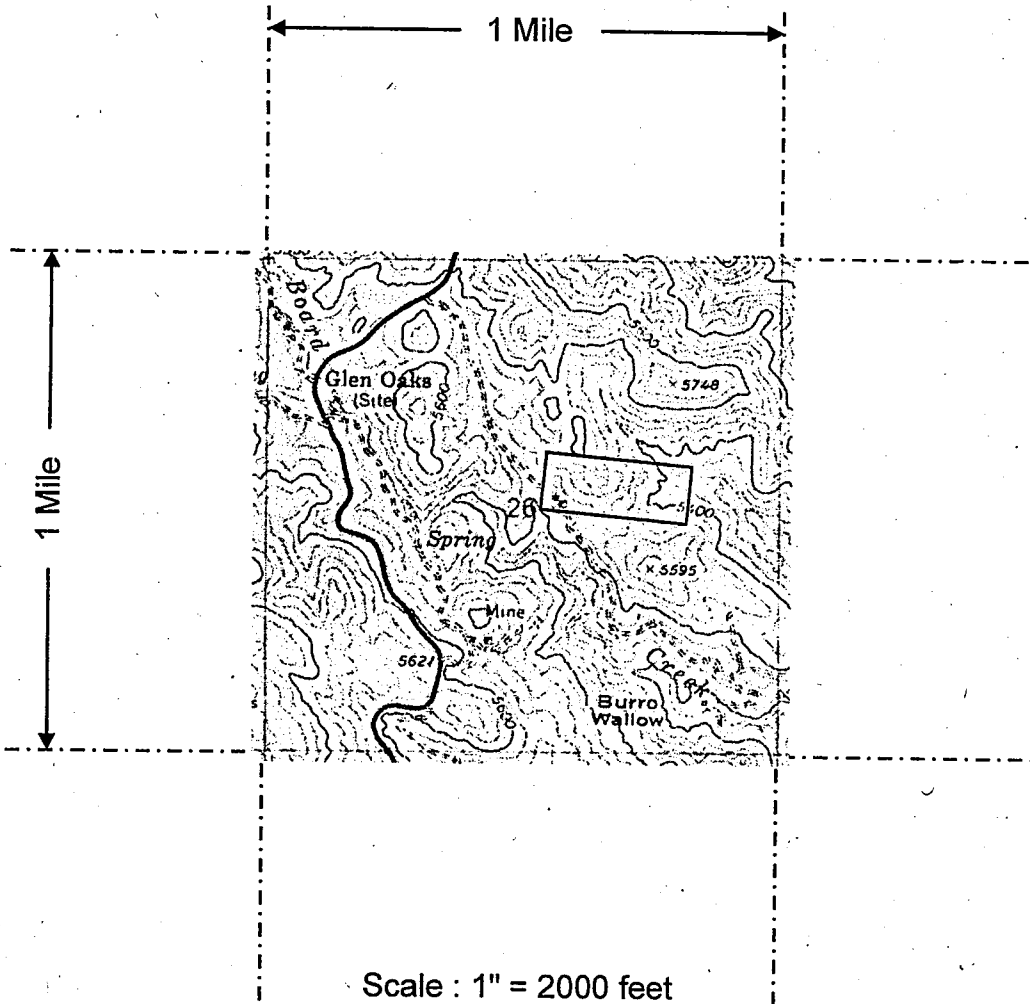

PHOENIX, ARIZONA

2013 OCT 25 PM 2:50

RECEIVED
BLM AZ STATE OFFICE

11/01/25/244

1. The above map depicts the Breccia #1 mining claim, which is located in Section (s) 26, Township 12 1/2 N, Range 3 West, Gila and Salt River Base and Meridian, Yavapai County, Arizona.
2. The type of corner and location monuments used are as follows: Location Monument: Pipe
Corner monuments: Wood
3. The bearings and distances in degrees and feet between claim corners are as depicted on the map.

RECORDERS MEMO: LEGIBILITY
QUESTIONABLE FOR GOOD REPRODUCTION

DEPARTMENT OF INTERIOR
BUREAU OF LAND MANAGEMENT

Input Parameters for Geographic Report with Land

System Id = CR

Admin State = AZ

Geo State =

Casetype Begins With

Case Disp Txt = AUTHORIZED, CANCELLED, EXPIRED, PENDING, REJECTED, RELINQUISHED, VOID, WITHDRAWN

Mer Twp Rng = 14 0122N 0030W

Section = 026, 999

Mtrs =

Commodity =

Commodity Txt =

Pending Org =

Pend Org Decode =

Total Rows Returned: 1

RUN TIME: 12:07 PM

UNITED STATES DEPARTMENT OF INTERIOR
BUREAU OF LAND MANAGEMENT
GEOGRAPHIC REPORT WITH LAND
Sorted by Serial Number

RUN DATE: 11/05/2013
Page 1 of 1

Serial Number: AZA 013951
Total Case Acres: 327.000

<u>Casetype</u>	<u>Case Disp</u>	14	0122N	0030W	<u>Sect</u>	<u>Sur Typ</u>	<u>Sur Num</u>	<u>Suff</u>	<u>Subdivision</u>	<u>Act Pend</u>
282107	AUTHORIZED				026	ALIQ			ALL;	

TOWNSHIP 12 1/2 NORTH RANGE 3 WEST OF THE GILA AND SALT RIVER MERIDIAN, ARIZONA

YAVAPAI COUNTY

STATUS OF PUBLIC DOMAIN
LAND AND MINERAL TITLES

INDEX TO SEGREGATED TRACTS				
RESURVEY		ORIGINAL SURVEY		
TRACT NO.	T	R	SEC.	SUBDIVISION

FOR ORDERS EFFECTING DISPOSAL OR USE OF
UNIDENTIFIED LANDS WITHDRAWN FOR CLASSIFICATION
MINERALS, WATER AND/OR OTHER PUBLIC PURPOSES,
REFER TO INDEX OF MISCELLANEOUS DOCUMENTS.

DIST. NO. 2
AR 04756-B Rev App
MS 268 W/2
268 E/2

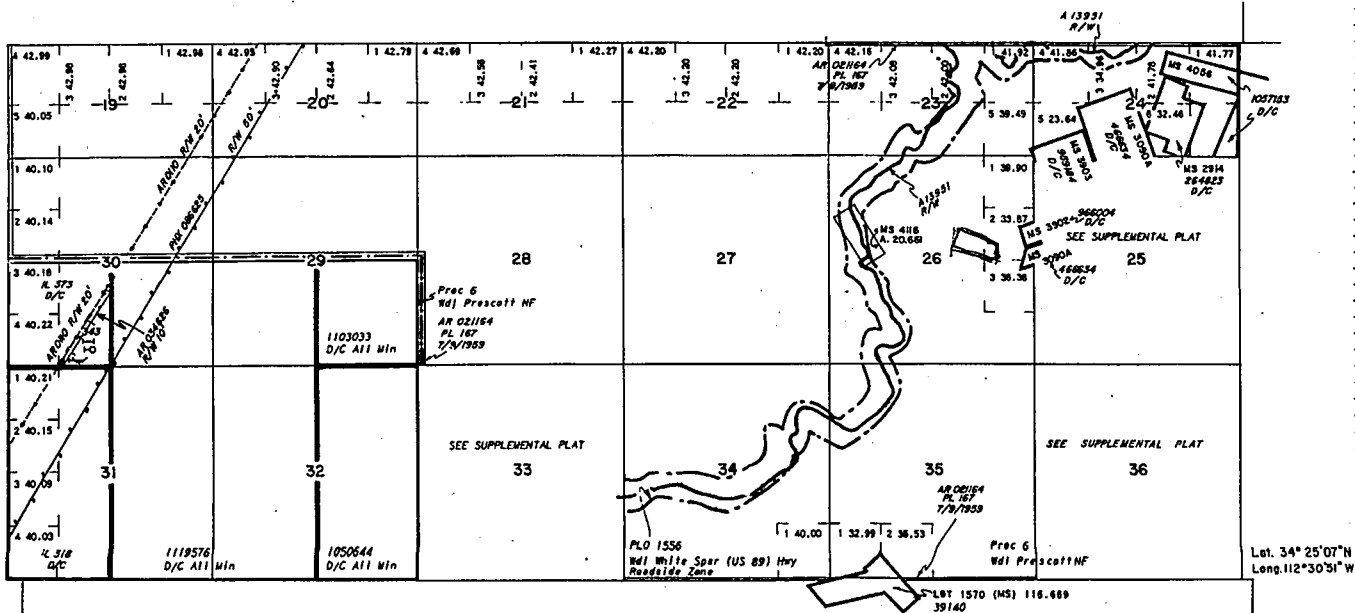

CURRENT TO	BY

T. 12.42N
R. 3. W.

SCALE
0 10 20 30 40 50 60
30 chains to the inch

WARNING STATEMENT
This plat is the Bureau's Record of Title, and should be used only as a graphic display of the township survey data. Records herein do not reflect title changes which may have been effected by lateral movements of rivers or other bodies of water. Refer to the original surveys for official survey information.

Gregory Yount
807 W. Butterfield Rd
Chino Valley, AZ 86323

RECEIVED
BLM STATE OFFICE

213 OCT 2013 PM 4 L

PHOENIX, ARIZONA

PHOENIX AZ 852

24 OCT 2013 PM 4 L



BLM
ARIZONA state office
ONE NORTH CENTRAL AVE, SUITE 800
Phoenix, AZ 85004-4427

85004442700

